

PRIME PROPERTY DEVELOPERS
60/156/2 GROUND FLOOR, MILLENNIUM CENTRE, OPP LIC
BUILDING SEVOKE ROAD, SILIGURI,
DIST: DARJEELING, WEST BENGAL- 734001
GSTIN: 19AAWFP0763H1ZO

DECLARATION

(LOCATION OF THE PROJECT)

I Mr. Sandeep Agarwal , S/o of Chhabildas Agarwal (bearing PAN NO –ACIPA7913J and AADHAAR NO 5906 9222 4001) Hindu by Religion, Indian by Nationality, Businessman by Occupation, Resident of Premaangan, Panchwati Housing Complex, Sevoke Road , Jyoti Nagar, Ward No. 41, Siliguri (M. Corp), Jalpaiguri, West Bengal 734001 one of the Partner of "PRIME PROPERTY DEVELOPERS" and promoters of the proposed project "ICONIC TOWER" do hereby solemnly declare that the said project is situated at Eastern By Pass, Opposite of Wonder Marbles, Siliguri, Jalpaiguri, P.S. Bhaktinagar, West Bengal – 734001. The details of Latitude and Longitude of the end points of the project are as follows: -

LATITUDE	LONGITUDE
26°44'09.2"N	88°27'20.4"E

The above information is true to the best of my knowledge and information.

For, PRIME PROPERTY DEVELOPERS
PRIME PROPERTY DEVELOPERS
Sandeep Agarwal
Partner

Mr. Sandeep Agarwal
Partner
Place: Siliguri
Date: 24-08-2023

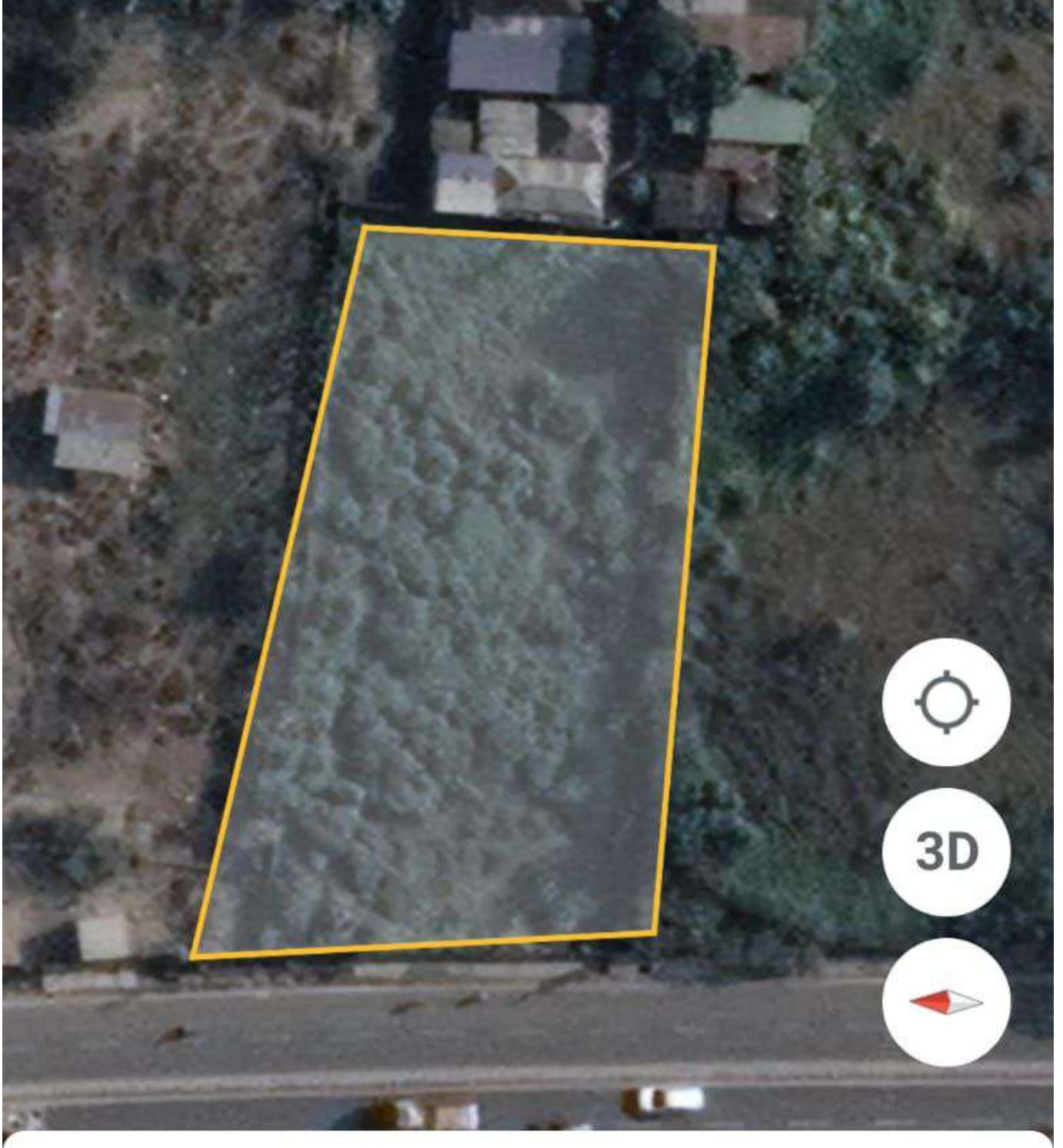

Perimeter ?

550 ft ▾



Area

0.39 ac ▾



26.735889,88.4556783

26°44'09.2"N 88°27'20.4"E
26.735889, 88.455678

Directions Save Nearby Send to phone Share

Eastern Bypass, Bankim Nagar, Siliguri, West Bengal 734004

PPF4+973 Siliguri, West Bengal

Add a missing place

Add your business

